9853 Pacific Heights Blvd.
Suite D. San Diego,
CA 92121, USA
Tel: 858-263-4982
Email: info@abeomics.com

31-1878: Rat Anti-Mouse CD16/32-PE/CY7

Clonality : Monoclonal
Clone Name : 93
Application : IHC,IP,FACS,IHC-Fr
Conjugate : PE/CY7
Isotype : Rat IgG2a, lambda

Product Info

Amount : 0.1 mg
Content : 0.1 mg/ml, 1.0 ml, Supplied in PBS/Sodium azide and a stabilizing agent
Storage condition : Store at 2-8°C

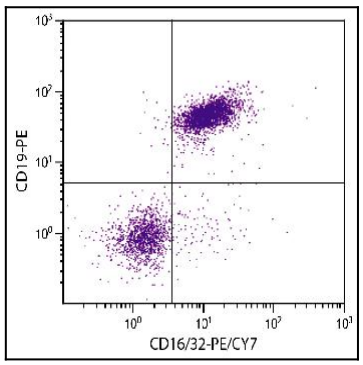

Figure 1: BALB/c mouse splenocytes were stained with Rat Anti-Mouse CD16/32-PE/CY7 and Rat Anti-Mouse CD19-PE .

For Research Use Only. Not for use in diagnostic/therapeutics procedures.