9853 Pacific Heights Blvd.
Suite D. San Diego,
CA 92121, USA
Tel: 858-263-4982
Email: info@abeomics.com

11-7570: Polyclonal Antibody to GAD65

Clonality :	Polyclonal
Application :	WB
Reactivity :	Human
Gene :	GAD2
Gene ID :	2572
Uniprot ID :	Q05329
Format :	Purified
Alternative Name :	GAD2
Isotype :	Rabbit IgG
Immunogen Information :	A partial length recombinant GAD65 protein (amino acids 1-250) was used as the immunogen for this antibody.

Product Info

Amount :	25 µg / 100 µg
Purification :	Protein A Chromatography
Content :	25 µg in 50 µl/100 µg in 200 µl PBS containing 0.05% BSA and 0.05% sodium azide. Sodium azide is highly toxic.
Storage condition :	Store the antibody at 4°C, stable for 6 months. For long-term storage, store at -20°C. Avoid repeated freeze and thaw cycles.

Application Note

Western blot analysis: 2-4 µg/ml

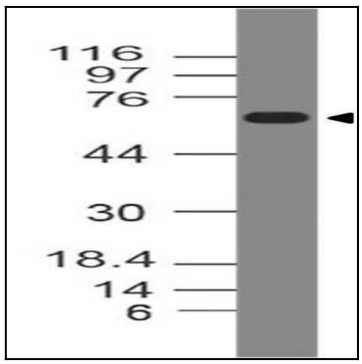

Fig-1: Western blot analysis of GAD65. Anti-GAD65 antibody (11-7570) was used at 2 µg/ml on h Pancrease lysate.

For Research Use Only. Not for use in diagnostic/therapeutics procedures.