9853 Pacific Heights Blvd.
Suite D. San Diego,
CA 92121, USA
Tel: 858-263-4982
Email: info@abeomics.com

10-4060: Monoclonal Antibody to Human MAVS (Clone: ABM28C8)

Clonality :	Monoclonal
Clone Name :	ABM28C8
Application :	WB
Reactivity :	Human
Gene :	MAVS
Gene ID :	57506
Uniprot ID :	Q7Z434
Format :	Purified
Alternative Name :	Mitochondrial antiviral-signaling protein,CARD adapter inducing interferon beta,Interferon beta promoter stimulator protein 1,Putative NF-kappa-B-activating protein 031N, Virus-induced-signaling adapter
Isotype :	mIgG2b, kappa
Immunogen Information :	A partial length recombinant protein (Amino acids 72-296) of human MAVSwas used as immunogen for this antibody.

Product Info

Amount :	25 µg / 100 µg
Purification :	Protein G Chromatography
Content :	25 µg in 50 µl/100 µg in 200 µl PBS containing 0.05% BSA and 0.05% sodium azide. Sodium azide is highly toxic.
Storage condition :	Store the antibody at 4°C, stable for 6 months. For long-term storage, store at -20°C. Avoid repeated freeze and thaw cycles.

Application Note

WB: 2-4 µg/ml

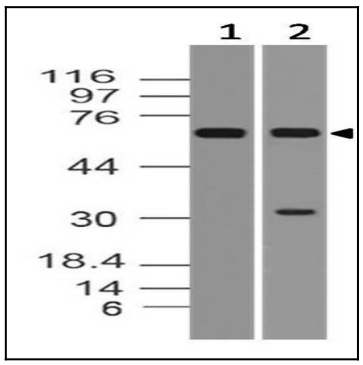

Fig-1: Western blot analysis of MAVS. Anti- MAVS antibody (Clone: ABM28C8) was tested at 2 µg/ml on Panc-28 and HCT116 lysates.

For Research Use Only. Not for use in diagnostic/therapeutics procedures.