9853 Pacific Heights Blvd.
Suite D. San Diego,
CA 92121, USA
Tel: 858-263-4982
Email: info@abeomics.com

35-1485: Polyclonal Antibody to Histone H3.1 (Ab-10)

Clonality :	Polyclonal
Application :	WB,IF
Reactivity :	Human,Mouse,Rat
Gene :	HIST1H3A
Gene ID :	8350
Uniprot ID :	P68431
Format :	Purified
Alternative Name :	H3/a, H3/c, H3/d, H3/f, H3/h
Isotype :	Rabbit IgG
Immunogen Information :	Peptide sequence around aa.8~12 (R-K-S-T-G) derived from Human Histone H3.1.

Description

Core component of nucleosome. Nucleosomes wrap and compact DNA into chromatin, limiting DNA accessibility to the cellular machineries which require DNA as a template. Histones thereby play a central role in transcription regulation, DNA repair, DNA replication and chromosomal stability. DNA accessibility is regulated via a complex set of post-translational modifications of histones, also called histone code, and nucleosome remodeling.

Product Info

Amount :	50 µl / 100 µl
Content :	Supplied at 1.0mg/mL in phosphate buffered saline (without Mg2+ and Ca2+), pH 7.4, 150mM NaCl, 0.02% sodium azide and 50% glycerol.
Storage condition :	Store the antibody at 4°C, stable for 6 months. For long-term storage, store at -20°C. Avoid repeated freeze and thaw cycles.

Application Note

Predicted MW: 17kd, Western blotting: 1:500~1:1000, Immunofluorescence: 1:100~1:200

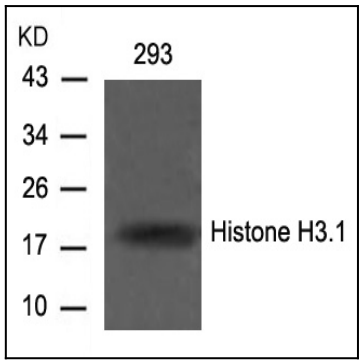

Figure 1: Western blot analysis of extracts from 293 cells using Histone H3.1 (Ab-10) Antibody 35-1485 .

For Research Use Only. Not for use in diagnostic/therapeutics procedures.

9853 Pacific Heights Blvd.
Suite D. San Diego,
CA 92121, USA
Tel: 858-263-4982
Email: info@abeomics.com

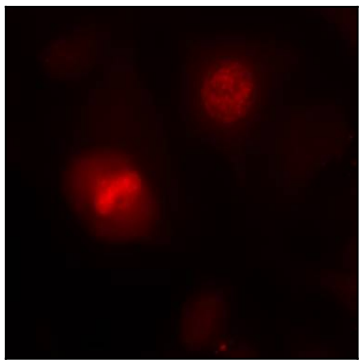

Figure 2: Immunofluorescence staining of methanol-fixed Hela cells using Histone H3.1 (Ab-10) Antibody 35-1485 .

For Research Use Only. Not for use in diagnostic/therapeutics procedures.