9853 Pacific Heights Blvd.
Suite D. San Diego,
CA 92121, USA
Tel: 858-263-4982
Email: info@abeomics.com

11-3046: Polyclonal Antibody to IRAK2

Clonality :	Polyclonal
Application :	WB
Reactivity :	Rat,Mouse,Human
Gene :	IRAK2
Gene ID :	3656
Uniprot ID :	O43187
Format :	Purified
Alternative Name :	IRAK-2
Isotype :	Rabbit IgG
Immunogen Information :	A partial length recombinant IRAK2 protein (amino acids 100-320) was used as the immunogen for this antibody.

Product Info

Amount :	25 µg / 100 µg
Purification :	Protein A Chromatography
Content :	25 µg in 50 µl/100 µg in 200 µl PBS containing 0.05% BSA and 0.05% sodium azide. Sodium azide is highly toxic.
Storage condition :	Store the antibody at 4°C, stable for 6 months. For long-term storage, store at -20°C. Avoid repeated freeze and thaw cycles.

Application Note

Western blot analysis: 0.5-1 µg/ml

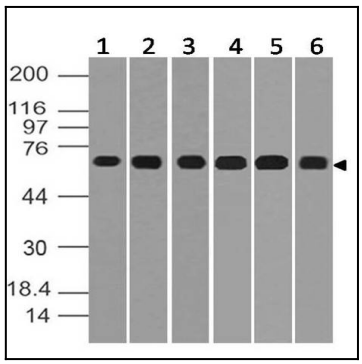

Figure-1: Western blot analysis of IRAK2. Anti-IRAK2 antibody (11-3046) was used at 0.5 µg/ml on (1) h Liver, (2) m Liver, (3) r Liver, (4) h SKM, (5) m SKM and (6) r SKM lysates..

For Research Use Only. Not for use in diagnostic/therapeutics procedures.