9853 Pacific Heights Blvd.
Suite D. San Diego,
CA 92121, USA
Tel: 858-263-4982
Email: info@abeomics.com

11-8113: Polyclonal antibody to CNOT4

Clonality :	Polyclonal
Application :	WB
Reactivity :	Human
Gene :	CNOT4
Gene ID :	4850
Uniprot ID :	O95628
Format :	Purified
Alternative Name :	NOT4, CCR4-associated factor 4
Isotype :	Rabbit IgG
Immunogen Information :	A partial length recombinant CNOT4 protein (amino acids 35-260) was used as the immunogen for this antibody.

Product Info

Amount :	25 µg / 100 µg
Purification :	Protein A Chromatography
Content :	25 µg in 50 µl/100 µg in 200 µl PBS containing 0.05% BSA and 0.05% sodium azide. Sodium azide is highly toxic.
Storage condition :	Store the antibody at 4°C, stable for 6 months. For long-term storage, store at -20°C. Avoid repeated freeze and thaw cycles.

Application Note

Western blot analysis: 2-4 µg/ml

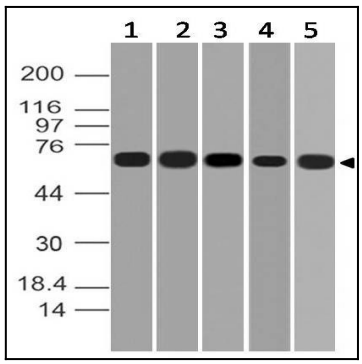

Figure-1: Western blot analysis of CNOT4. Anti-CNOT4 antibody (11-8113) was used at 2 µg/ml on (1) h Lung, (2) h Liver, (3) h Brain, (4) h Heart and (5) h Stomach lysates.

For Research Use Only. Not for use in diagnostic/therapeutics procedures.