9853 Pacific Heights Blvd.
Suite D. San Diego,
CA 92121, USA
Tel: 858-263-4982
Email: info@abeomics.com

36-1505: Monoclonal Antibody to Nucleolin (Marker of Human Cells)(Clone : 364-5)

Clonality :	Monoclonal
Clone Name :	364-5
Application :	FACS,IF,WB,IHC
Reactivity :	Human
Gene :	NCL
Gene ID :	4691
Uniprot ID :	P19338
Format :	Purified
Alternative Name :	NCL
Isotype :	Mouse IgG1, kappa
Immunogen Information :	Lysate of SU-DHL-1 Nuclei

Description

Recognizes a protein of ~76kDa, which is identified as Nucleolin (NCL). It is the major nucleolar phosphoprotein of growing eukaryotic cells. NCL is located mainly in dense fibrillar regions of the nucleolus. It is found associated with intranucleolar chromatin and pre-ribosomal particles. Human NCL gene consists of 14 exons with 13 introns and spans approximately 11kb. It induces chromatin decondensation by binding to histone H1. It is thought to play a role in pre-rRNA transcription and ribosome assembly. This MAb can be used to stain the nucleoli in cell or tissue preparations and can be used as a marker of the nucleoli in subcellular fractions. It produces a speckled pattern in the nuclei of cells of normal and malignant cells and may be used to stain the nucleoli of cells in fixed or frozen tissue sections. It can be used with paraformaldehyde fixed frozen tissue or cell preparations and formalin fixed, paraffin-embedded tissue sections.

Product Info

Amount :	100 µg
Purification :	Affinity Chromatography
Content :	100 µg in 500 µl PBS containing 0.05% BSA and 0.05% sodium azide. Sodium azide is highly toxic.
Storage condition :	Store the antibody at 4°C; stable for 6 months. For long-term storage; store at -20°C. Avoid repeated freeze and thaw cycles.

Application Note

Flow Cytometry (1-2ug/million cells); Immunofluorescence (1-2ug/ml); Western Blot (1-2ug/ml); Immunohistochemistry (Formalin-fixed) (0.25-0.5ug/ml for 30 minutes at RT)(Staining of formalin-fixed tissues requires heating tissue sections in 10mM Tris with 1mM EDTA, pH 9.0, for 45 min at 95&degC followed by cooling at RT for 20 minutes);

For Research Use Only. Not for use in diagnostic/therapeutics procedures.

9853 Pacific Heights Blvd.
Suite D. San Diego,
CA 92121, USA
Tel: 858-263-4982
Email: info@abeomics.com

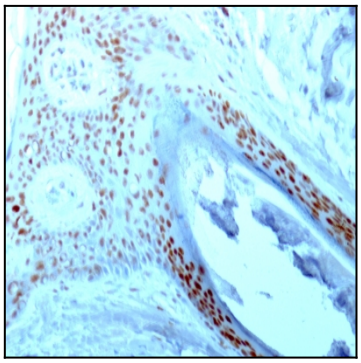

Formalin-fixed paraffin-embedded human Skin stained with Nucleolin Monoclonal Antibody (364-5).

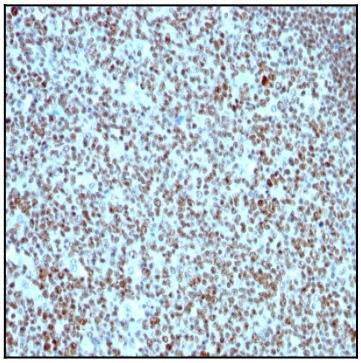

Formalin-fixed paraffin-embedded human Tonsil stained with Nucleolin Monoclonal Antibody (364-5).

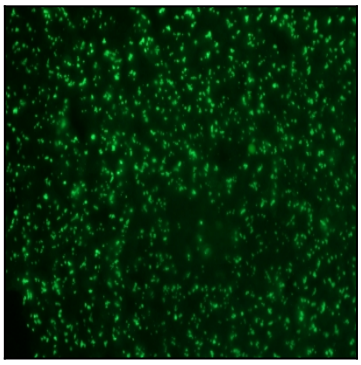

Formalin-fixed paraffin-embedded human Colon Carcinoma stained with AF488 Conjugate of Nucleolin Monoclonal Antibody (364-5).

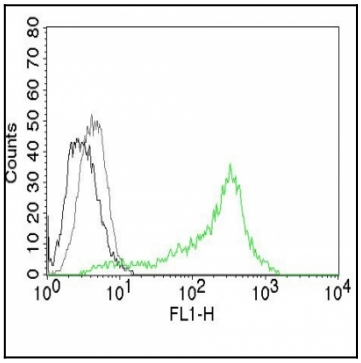

Flow Cytometry Nuclear staining of Human Nucleolin Ag on 293T Cells. Black: Cells alone; Grey: Isotype Control; Green: AF488-labeled Nucleolin Monoclonal Antibody (364-5).

For Research Use Only. Not for use in diagnostic/therapeutics procedures.