9853 Pacific Heights Blvd.
Suite D. San Diego,
CA 92121, USA
Tel: 858-263-4982
Email: info@abeomics.com

10-4193-F: Monoclonal Antibody to Rat CD43 (Clone:WEN3) FITC Conjugated

Clonality :	Monoclonal
Clone Name :	WEN3
Application :	FACS
Reactivity :	Rat
Conjugate :	FITC
Gene :	Spn
Gene ID :	24796
Uniprot ID :	P13838
Format :	Purified
Alternative Name :	Leukosialin, Leukocyte sialoglycoprotein, W3/13 antigen, Sialophorin
Isotype :	Mouse IgG1
Immunogen Information :	Rat lymphokine activated killer (LAK) cells were used as the immunogen for this antibody.

Product Info

Amount :	100 µg
Purification :	Protein G Chromatography
Content :	100 µg in 500 µl Tris and 0.05% sodium azide. Sodium azide is highly toxic.
Storage condition :	Store the antibody at 4°C, stable for 6 months.

Application Note

Flow cytometric analysis: 0.2-05 µg/10^6 Cells

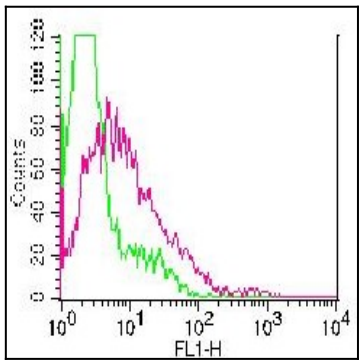

Figure 1: Cell surface staining of rat splenocytes. Green represents FITC conjugated isotope control. Red represents FITC conjugated Anti-rat CD43 antibody. 0.2 µg antibody was used.

For Research Use Only. Not for use in diagnostic/therapeutics procedures.