9853 Pacific Heights Blvd.
Suite D. San Diego,
CA 92121, USA
Tel: 858-263-4982
Email: info@abeomics.com

44-1190: Anti-Thymidylate Synthase Monoclonal Antibody (Clone:IHC697)-Ready to Use

Clonality :	Monoclonal
Clone Name :	IHC697
Application :	IHC
Reactivity :	Human
Gene :	TYMS
Gene ID :	7298
Uniprot ID :	P04818
Format :	Predilute
Alternative Name :	TYMS, TS, OK/SW-cl.29, TSase

Description

Thymidylate Synthase (TS) is a crucial enzyme responsible for the synthesis of 2'-deoxythymidine-5'-monophosphate (dTMP) a precursor for thymidylate which is necessary for DNA replication and repair from 2'-deoxyuridine-5'-monophosphate (dUMP). In terms of cancer, TS is an important target for cancer treatment as the inhibition of TS and therefore nucleotide synthesis necessary for cell growth has shown to be a vital part for successful treatment against colorectal, pancreatic and breast cancers.

Product Info

Amount :	7 ml
Purification :	Protein A/G Chromatography
Storage condition :	Store at 2°C - 8°C.

Application Note

This product is available in ready to use format, hence no dilution is required.

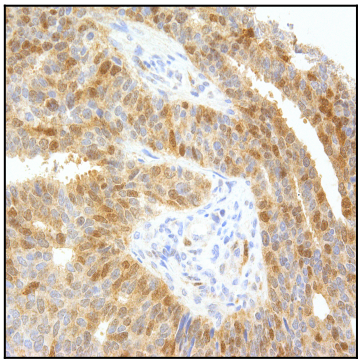

Figure 1: Immunohistochemical analysis of Thymidylate Synthase (IHC697) on Cervical Cancer

For Research Use Only. Not for use in diagnostic/therapeutics procedures.