9853 Pacific Heights Blvd.
Suite D. San Diego,
CA 92121, USA
Tel: 858-263-4982
Email: info@abeomics.com

36-3170: Anti-SOX2 (Embryonic Stem Cell Marker) Monoclonal Antibody(Clone: SOX2/3169R)

Clonality :	Monoclonal
Clone Name :	SOX2/3169R
Application :	ELISA,IHC,WB
Reactivity :	Human
Gene :	SOX2
Gene ID :	6657
Uniprot ID :	P48431
Alternative Name :	ANOP3; Delta EF2a; MCOPS3 (Microphthalmia Syndromic type 3); SOX-2; SRY (sex determining region Y) box 2; SRY related HMG box 2; Transcription factor SOX-2; ysb
Isotype :	Rabbit IgG
Immunogen Information :	Recombinant fragment (within aa176-305) of human SOX2 protein (exact sequence is proprietary)

Description

SOX2 is required for stem cell maintenance in the central nervous system, and it also regulates gene expression in the stomach. SOX2 is necessary for regulating multiple transcription factors that affect Oct 3/4 expression. An essential function of SOX2 is to stabilize embryonic stem cells in a pluripotent state by maintaining the requisite level of Oct 3/4 expression. Reportedly, SOX2 is associated with aggressive phenotypes of breast, head and neck, gastric, colorectal, bladder, and small cell lung cancers. However, SOX2 is expressed in a high percentage of lung squamous cell carcinomas and has been shown to be an independent favorable prognostic marker.

Product Info

Amount :	20 µg / 100 µg
Content :	200 µg/ml of Ab Purified from Bioreactor Concentrate by Protein A/G. Prepared in 10mM PBS with 0.05% BSA & 0.05% azide. Also available WITHOUT BSA & azide at 1.0mg/ml.
Storage condition :	Antibody with azide - store at 2 to 8°C. Antibody without azide - store at -20 to -80°C. Antibody is stable for 24 months. Non-hazardous.

Application Note

ELISA (Use Ab at 2-4ug/ml for coating) (Order Ab without BSA); Western Blot (1-2ug/ml); Immunohistochemistry (Formalin-fixed) (1-2ug/ml for 30 min at RT)(Staining of formalin-fixed tissues requires heating tissue sections in 10mM Tris with 1mM EDTA, pH 9.0, for 45 min at 95°C followed by cooling at RT for 20 minutes);

For Research Use Only. Not for use in diagnostic/therapeutics procedures.

9853 Pacific Heights Blvd.
Suite D. San Diego,
CA 92121, USA
Tel: 858-263-4982
Email: info@abeomics.com

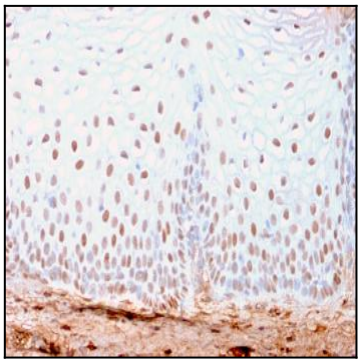

Fig. 1: Formalin-fixed, paraffin-embedded human Skin stained with SOX2 Recombinant Rabbit Monoclonal Antibody (SOX2/3169R).

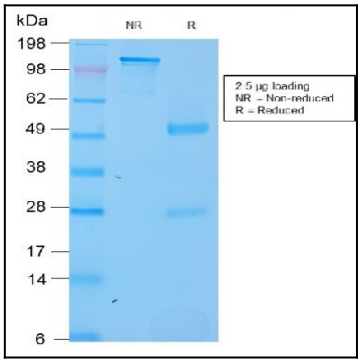

Fig. 2: SDS-PAGE Analysis Purified SOX2 Recombinant Rabbit Monoclonal Antibody (SOX2/3169R). Confirmation of Purity and Integrity of Antibody.

For Research Use Only. Not for use in diagnostic/therapeutics procedures.