9853 Pacific Heights Blvd.
Suite D. San Diego,
CA 92121, USA
Tel: 858-263-4982
Email: info@abeomics.com

36-3508: Anti-CD7 (T-Cell Leukemia Marker) Monoclonal Antibody(Clone: C7/511)

Clonality :	Monoclonal
Clone Name :	C7/511
Application :	ELISA
Reactivity :	Human
Gene :	CD7
Gene ID :	924
Uniprot ID :	P09564
Alternative Name :	GP40; Leu9; p41; T-cell leukemia antigen; T-cell surface antigen Leu-9; Tp40; TP41
Isotype :	Mouse IgG1, kappa
Immunogen Information :	Recombinant human full-length CD7 protein

Description

Recognizes a protein of 40kDa, identified as CD7, a member of the immunoglobulin gene superfamily. Its N-terminal amino acids 1-107 are highly homologous to Ig kappa-L chains whereas the carboxyl-terminal region of the extracellular domain is proline-rich and has been postulated to form a stalk from which the Ig domain projects. CD7 is expressed on the majority of immature and mature T-lymphocytes, and T cell leukemia. It is also found on natural killer cells, a small subpopulation of normal B cells and on malignant B cells. Cross-linking surface CD7 positively modulates T cell and NK cell activity as measured by calcium fluxes, expression of adhesion molecules, cytokine secretion and proliferation. CD7 associates directly with phosphoinositol 3'-kinase. CD7 ligation induces production of D-3 phosphoinositides and tyrosine phosphorylation.

Product Info

Amount :	20 µg / 100 µg
Content :	200 µg/ml of Ab Purified from Bioreactor Concentrate by Protein A/G. Prepared in 10mM PBS with 0.05% BSA & 0.05% azide. Also available WITHOUT BSA & azide at 1.0mg/ml.
Storage condition :	Antibody with azide - store at 2 to 8°C. Antibody without azide - store at -20 to -80°C. Antibody is stable for 24 months. Non-hazardous.

Application Note

ELISA (For coating, order Ab without BSA);

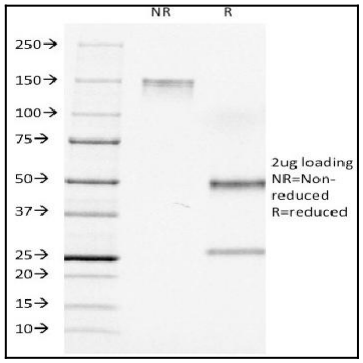

Fig. 1: SDS-PAGE Analysis Purified CD7 Mouse Monoclonal Antibody (C7/511). Confirmation of Integrity and Purity of Antibody.

For Research Use Only. Not for use in diagnostic/therapeutics procedures.