9853 Pacific Heights Blvd.
Suite D. San Diego,
CA 92121, USA
Tel: 858-263-4982
Email: info@abeomics.com

36-3574: Anti-CD86 (Dendritic Cells Maturation Marker) Monoclonal Antibody(Clone: BU63) FITC conjugated-FITC

Clonality :	Monoclonal
Clone Name :	BU63
Application :	FACS,IF
Reactivity :	Human
Conjugate :	FITC
Gene :	CD86
Gene ID :	942
Uniprot ID :	P42081
Alternative Name :	Activation B7-2 antigen; B lymphocyte activation antigen B72; CD28 antigen ligand 2; CD28LG2; CLS1; CTLA-4 counter-receptor B7.2; Early T-cell co-stimulatory molecule 1; ETC-1; FUN-1; LAB72; Ly-58; MB7-2; TS/A-2
Isotype :	Mouse IgG1, kappa
Immunogen Information :	ARH-77 (B-lymphoblastoid cell line)

Description

Recognizes a protein of 70kDa, which is identified as CD86 (HLDA V; WS Code BP BP072. HLDA V; WS Code A A109. HLDA VI; WS Code BP 95. HLDA VI; WS Code B CD86.9). CD86 is a type I transmembrane glycoprotein and a member of the immunoglobulin superfamily of cell surface receptors. It is expressed at high levels on resting peripheral monocytes and dendritic cells and at very low density on resting B and T lymphocytes. CD86 expression is rapidly upregulated by B cell specific stimuli with peak expression at 18 to 42 hours after stimulation. CD86, along with CD80/B71, is an important accessory molecule in T cell co-stimulation via its interaction with CD28 and CD152/CTLA4. Since CD86 has rapid kinetics of induction, it is believed to be the major CD28 ligand expressed early in the immune response. It is also found on malignant Hodgkin and Reed Sternberg (HRS) cells in Hodgkin's disease.

Product Info

Amount :	0.5 ml at 100µg/ml
Content :	200 µg/ml of Ab Purified from Bioreactor Concentrate by Protein A/G. Prepared in 10mM PBS with 0.05% BSA & 0.05% azide. Also available WITHOUT BSA & azide at 1.0mg/ml.
Storage condition :	Antibody with azide - store at 4 to 8°C. Antibody is stable for 24 months. Non-hazardous.

Application Note

Flow Cytometry (1-2ug/million cells); Immunofluorescence (1-2ug/ml);

For Research Use Only. Not for use in diagnostic/therapeutics procedures.

9853 Pacific Heights Blvd.
Suite D. San Diego,
CA 92121, USA
Tel: 858-263-4982
Email: info@abeomics.com

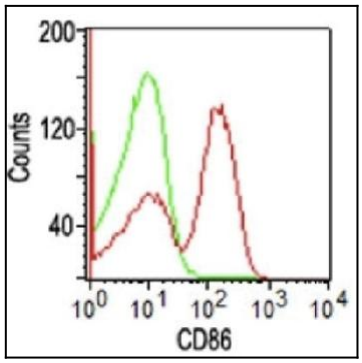

Fig. 1: Flow Cytometry of human PBMCs using CD86 Monoclonal Antibody (BU63).

For Research Use Only. Not for use in diagnostic/therapeutics procedures.