9853 Pacific Heights Blvd.
Suite D. San Diego,
CA 92121, USA
Tel: 858-263-4982
Email: info@abeomics.com

32-17144: Recombinant Human BCMA Protein with C-terminal 6Ã—His tag

Alternative Name : TNFRSF17, CD269, BCM, BCMA

Description

Expression Host : HEK293
The protein has a predicted molecular mass of 6.7kDa after removal of the signal peptide.
B-cell maturation protein (BCMA or BCM), is also known as Tumor necrosis factor receptor superfamily member 17 (TNFRSF17), which is encoded by the TNFRSF17 gene. TNFRSF17 is a cell surface receptor of the TNF receptor superfamily which recognizes B-cell activating factor (BAFF). This receptor is expressed in immune organs and mature B cell lines. BCMA promotes B-cell survival and plays a role in the regulation of humoral immunity. BCMA can activate NF-kappa-B and JNK.

Product Info

Amount :	50 µg
Purification :	The purity of the protein is greater than 95% as determined by SDS-PAGE and Coomassie blue staining.
Content :	Lyophilized from sterile PBS, pH 7.4. Normally 5 % - 8% trehalose is added as protectants before lyophilization.
Storage condition :	Store at -80°C for 12 months (Avoid repeated freezing and thawing)

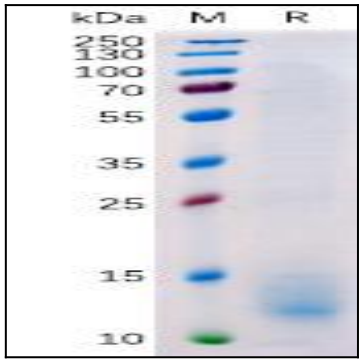

Figure 1. Human BCMA Protein, His Tag on SDS-PAGE under reducing condition.

For Research Use Only. Not for use in diagnostic/therapeutics procedures.