9853 Pacific Heights Blvd.
Suite D. San Diego,
CA 92121, USA
Tel: 858-263-4982
Email: info@abeomics.com

32-17428: Recombinant human CT83 protein with N-terminal human Fc tag

Uniprot ID : Q5H943
Alternative Name : CXorf61; KK-LC-1; KKLC1

Description

Expression Host : HEK293
The protein has a predicted molecular mass of 34.7 kDa after removal of the signal peptide.
Molecular Characterization: hFc(Glu99-Ala330) CT83(Arg22-Thr113)

Product Info

Amount :	50 µg
Purification :	The purity of the protein is greater than 95% as determined by SDS-PAGE and Coomassie blue staining.
Content :	Lyophilized from sterile PBS, pH 7.4. Normally 5 % - 8 % trehalose is added as protectants before lyophilization.
Storage condition :	Store at -80°C for 12 months (Avoid repeated freezing and thawing)

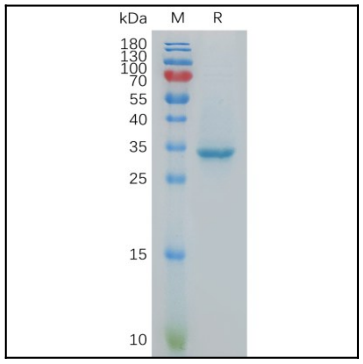

Fig.1: Recombinant Human CT83-hFc Tag protein on SDS-PAGE under reducing conditions.

For Research Use Only. Not for use in diagnostic/therapeutics procedures.