9853 Pacific Heights Blvd.
Suite D. San Diego,
CA 92121, USA
Tel: 858-263-4982
Email: info@abeomics.com

30-2556: Anti-Mouse CD49e Azide Free Antibody (Clone : 5H10-27 (MFR5))

Clonality :	Monoclonal
Clone Name :	5H10-27 (MFR5)
Application :	ICC
Reactivity :	Mouse
Gene :	Itga5
Gene ID :	16402
Format :	Azide Free
Alternative Name :	ITGA5, VLA-5 alpha, FNRA,integrin alpha 5
Isotype :	Rat IgG2a kappa
Immunogen Information :	C57BL/6 x A/J)F1 murine mast cell line

Description

CD49e, the alpha 5 integrin, noncovalently associates with the beta 1integrin (CD29) to form VLA-5 integrin complex. CD49e itself is composed of two disulfide-linked chains of 135 kDa and 25 kDa. VLA-5 binds to RGD sequence of fibronectin, and to neural adhesion molecule L1. It is important in maintaining the integrity of endothelial monolayers, in monocyte migration into the extracellular tissues, and it also provides a co-stimulatory signal to T cells and enhances receptor and complement receptor-mediated phagocytosis.
Specificity : The rat monoclonal antibody 5H10-27 (MFR5) recognizes an extracellular epitope of murine CD49e, a 135 kDa protein serving as VLA-5 alpha chain, expressed on thymocytes, activated T cells, splenic B cells, and mast cells.

Product Info

Amount :	0.1 mg
Purification :	Purified by protein-A affinity chromatography
Content :	1 mg/ml Formulation : Azide free phosphate buffered saline (PBS) solution, 0.2 µm filter sterilized
Storage condition :	Store at 2-8°C. Do not freeze.

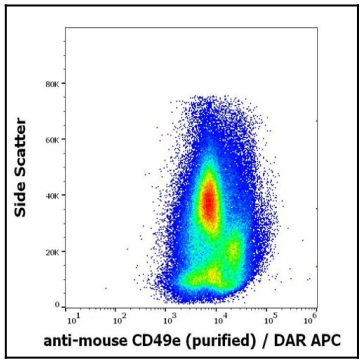

Figure 1: Flow cytometry surface staining of murine bone marrow using anti-m CD49e purified antibody

For Research Use Only. Not for use in diagnostic/therapeutics procedures.