9853 Pacific Heights Blvd.
Suite D. San Diego,
CA 92121, USA
Tel: 858-263-4982
Email: info@abeomics.com

# 12-9352: Anti-BAFF antibody(DM181), Rabbit mAb

| | |
|---|---|
| **Clonality :** | Monoclonal |
| **Clone Name :** | DM181 |
| **Application :** | ELISA,FACS |
| **Reactivity :** | Human |
| **Alternative Name :** | TNFSF13B,BAFF,BLYS,CD257,DTL,TALL1,THANK,TNFSF20,ZTNF4,TALL-1 |

## Description

The protein encoded by this gene is a cytokine that belongs to the tumor necrosis factor (TNF) ligand family. This cytokine is a ligand for receptors TNFRSF13B/TACI, TNFRSF17/BCMA, and TNFRSF13C/BAFFR. This cytokine is expressed in B cell lineage cells, and acts as a potent B cell activator. It has been also shown to play an important role in the proliferation and differentiation of B cells. Alternatively spliced transcript variants encoding distinct isoforms have been identified.

## Product Info

| | |
|---|---|
| **Amount :** | 100 µg |
| **Purification :** | Purified from cell culture supernatant by affinity chromatography |
| **Content :** | Not Sterile |
| **Storage condition :** | Store at -20°C for 12 months (Avoid repeated freezing and thawing) |

## Application Note

ELISA 1/5000-10000;FACS 1/100

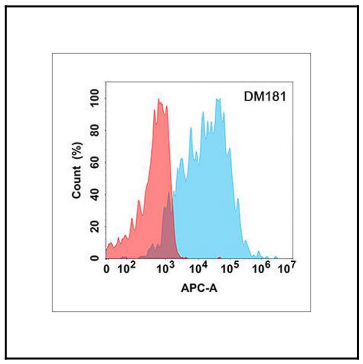


Figure 1. Flow cytometry analysis with Anti-BAFF (DM181) on Expi293 cells transfected with human BAFF (Blue histogram) or Expi293 transfected with irrelevant protein (Red histogram).

***For Research Use Only. Not for use in diagnostic/therapeutics procedures.***