9853 Pacific Heights Blvd.
Suite D. San Diego,
CA 92121, USA
Tel: 858-263-4982
Email: info@abeomics.com

# 32-18653: Recombinant human CEACAM5(496-685) Protein with C-terminal 10xHis tag

**Conjugate :** Unconjugated
**Gene :** CEACAM5
**Uniprot ID :** P06731
**Alternative Name :** CEA; CD66e

## Description

Recombinant human CEACAM5(496-685) Protein with C-terminal 10?His tag
Molecular Character :CEACAM5(Val496-Ala685) 10?His tag
Molecular Weight :The protein has a predicted molecular mass of 21.7 kDa after removal of the signal peptide.

## Product Info

| | |
|---|---|
| **Amount :** | 10 ug / 50 ug |
| **Purification :** | The purity of the protein is greater than 85% as determined by SDS-PAGE and Coomassie blue staining. |
| **Content :** | Lyophilized from sterile PBS, pH 7.4. Normally 5 % ? 8% trehalose is added as protectants before lyophilization. Please see Certificate of Analysis for specific instructions of reconstitution. |
| **Storage condition :** | Store at -20 deg C to -80 deg C for 12 months in lyophilized form. After reconstitution, if not intended for use within a month, aliquot and store at -80 deg C (Avoid repeated freezing and thawing). Lyophilized proteins are shipped at ambient temperature. |

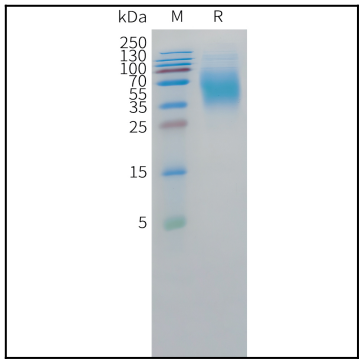


Figure 1. Human CEACAM5(496-685) Protein, His Tag on SDS-PAGE under reducing condition.

***For Research Use Only. Not for use in diagnostic/therapeutics procedures.***