9853 Pacific Heights Blvd.
Suite D. San Diego,
CA 92121, USA
Tel: 858-263-4982
Email: info@abeomics.com

32-18661: Recombinant human B4GALT1 Protein with N-terminal 10xHis tag

Conjugate : Unconjugated
Gene : B4GALT1
Uniprot ID : P15291
Alternative Name : GT1; GTB; CDG2D; GGTB2; CLDLFIB; B4GAL-T1; beta4Gal-T1

Description

Recombinant human B4GALT1 Protein with N-terminal 10?His tag
Molecular Character :10?His tag B4GALT1(Arg45-Ser398)
Molecular Weight :The protein has a predicted molecular mass of 40.7 kDa after removal of the signal peptide.

Product Info

Amount :	10 ug / 50 ug
Purification :	The purity of the protein is greater than 85% as determined by SDS-PAGE and Coomassie blue staining.
Content :	Lyophilized from sterile PBS, pH 7.4. Normally 5 % ? 8% trehalose is added as protectants before lyophilization. Please see Certificate of Analysis for specific instructions of reconstitution.
Storage condition :	Store at -20 deg C to -80 deg C for 12 months in lyophilized form. After reconstitution, if not intended for use within a month, aliquot and store at -80 deg C (Avoid repeated freezing and thawing). Lyophilized proteins are shipped at ambient temperature.

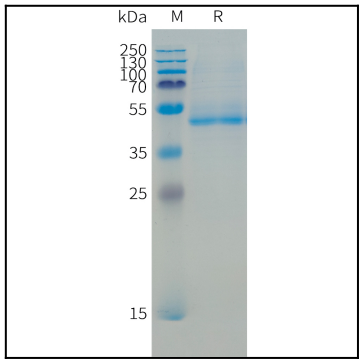

Figure 1. Human B4GALT1 Protein, His Tag on SDS-PAGE under reducing condition.

For Research Use Only. Not for use in diagnostic/therapeutics procedures.