9853 Pacific Heights Blvd.
Suite D. San Diego,
CA 92121, USA
Tel: 858-263-4982
Email: info@abeomics.com

32-18731: Recombinant human IL36A Protein with C-terminal human Fc tag

Conjugate : Unconjugated
Gene : IL36A
Uniprot ID : Q9UHA7
Alternative Name : FIL1; FIL1E; IL1F6; IL-1F6; IL1(EPSILON); FIL1(EPSILON)

Description

Recombinant human IL36A Protein with C-terminal human Fc tag
Molecular Character :IL36A(Lys6-Phe158) hFc(Glu99-Ala330)
Molecular Weight :The protein has a predicted molecular mass of 43.2 kDa after removal of the signal peptide. The apparent molecular mass of IL36A-hFc is approximately 35-70 kDa due to glycosylation.

Product Info

Amount :	10 ug / 50 ug
Purification :	The purity of the protein is greater than 95% as determined by SDS-PAGE and Coomassie blue staining.
Content :	Lyophilized from sterile PBS, pH 7.4. Normally 5 % ? 8% trehalose is added as protectants before lyophilization. Please see Certificate of Analysis for specific instructions of reconstitution.
Storage condition :	Store at -20 deg C to -80 deg C for 12 months in lyophilized form. After reconstitution, if not intended for use within a month, aliquot and store at -80 deg C (Avoid repeated freezing and thawing). Lyophilized proteins are shipped at ambient temperature.

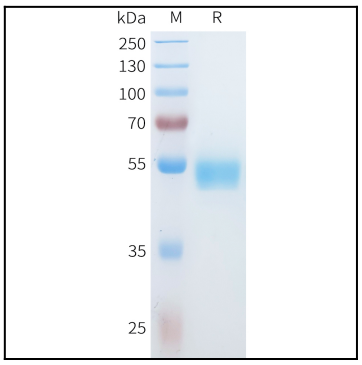

Figure 1. Human IL36A Protein, hFc Tag on SDS-PAGE under reducing condition.

For Research Use Only. Not for use in diagnostic/therapeutics procedures.