9853 Pacific Heights Blvd.
Suite D. San Diego,
CA 92121, USA
Tel: 858-263-4982
Email: info@abeomics.com

32-18734: Recombinant human ROR1(148-311) Protein with C-terminal human Fc tag

Conjugate : Unconjugated
Gene : ROR1
Uniprot ID : Q01973
Alternative Name : NTRKR1; dJ537F10.1

Description

Recombinant human ROR1(148-311) Protein with C-terminal human Fc tag
Molecular Character :ROR1(Val148-His311) hFc(Glu99-Ala330)
Molecular Weight :The protein has a predicted molecular mass of 44.5 kDa after removal of the signal peptide. The apparent molecular mass of ROR1(148-311)-hFc is approximately 35-55 kDa due to glycosylation.

Product Info

Amount :	10 ug / 50 ug
Purification :	The purity of the protein is greater than 95% as determined by SDS-PAGE and Coomassie blue staining.
Content :	Lyophilized from sterile PBS, pH 7.4. Normally 5 % ? 8% trehalose is added as protectants before lyophilization. Please see Certificate of Analysis for specific instructions of reconstitution.
Storage condition :	Store at -20 deg C to -80 deg C for 12 months in lyophilized form. After reconstitution, if not intended for use within a month, aliquot and store at -80 deg C (Avoid repeated freezing and thawing). Lyophilized proteins are shipped at ambient temperature.

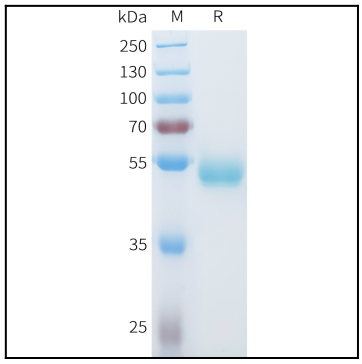

Figure 1. Human ROR1(148-311) Protein, hFc Tag on SDS-PAGE under reducing condition.

For Research Use Only. Not for use in diagnostic/therapeutics procedures.