9853 Pacific Heights Blvd.
Suite D. San Diego,
CA 92121, USA
Tel: 858-263-4982
Email: info@abeomics.com

32-18850: Recombinant human CSF2RB Protein with C-terminal 6 x His tag

Conjugate : Unconjugated
Gene : CSF2RB
Uniprot ID : P32927
Alternative Name : CD131; IL3RB; IL5RB; SMDP5; CDw131; betaGMR

Description

Recombinant human CSF2RB Protein with C-terminal 6?His tag
Molecular Character :CSF2RB(Trp17-Trp443) 6?His tag
Molecular Weight :The protein has a predicted molecular mass of 49.5 kDa after removal of the signal peptide.

Product Info

Amount :	10 ug / 50 ug
Purification :	The purity of the protein is greater than 85% as determined by SDS-PAGE and Coomassie blue staining.
Content :	Lyophilized from sterile PBS, pH 7.4. Normally 5 % - 8% trehalose is added as protectants before lyophilization. Please see Certificate of Analysis for specific instructions of reconstitution.
Storage condition :	Store at -20 deg C to -80 deg C for 12 months in lyophilized form. After reconstitution, if not intended for use within a month, aliquot and store at -80 deg C (Avoid repeated freezing and thawing). Lyophilized proteins are shipped at ambient temperature.

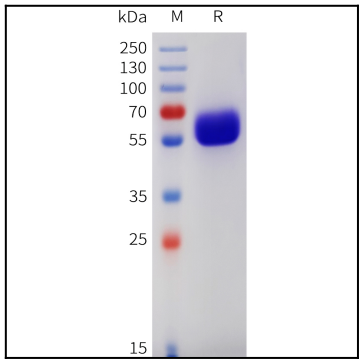

Figure 1. Human CSF2RB Protein, His Tag on SDS-PAGE under reducing condition.

For Research Use Only. Not for use in diagnostic/therapeutics procedures.